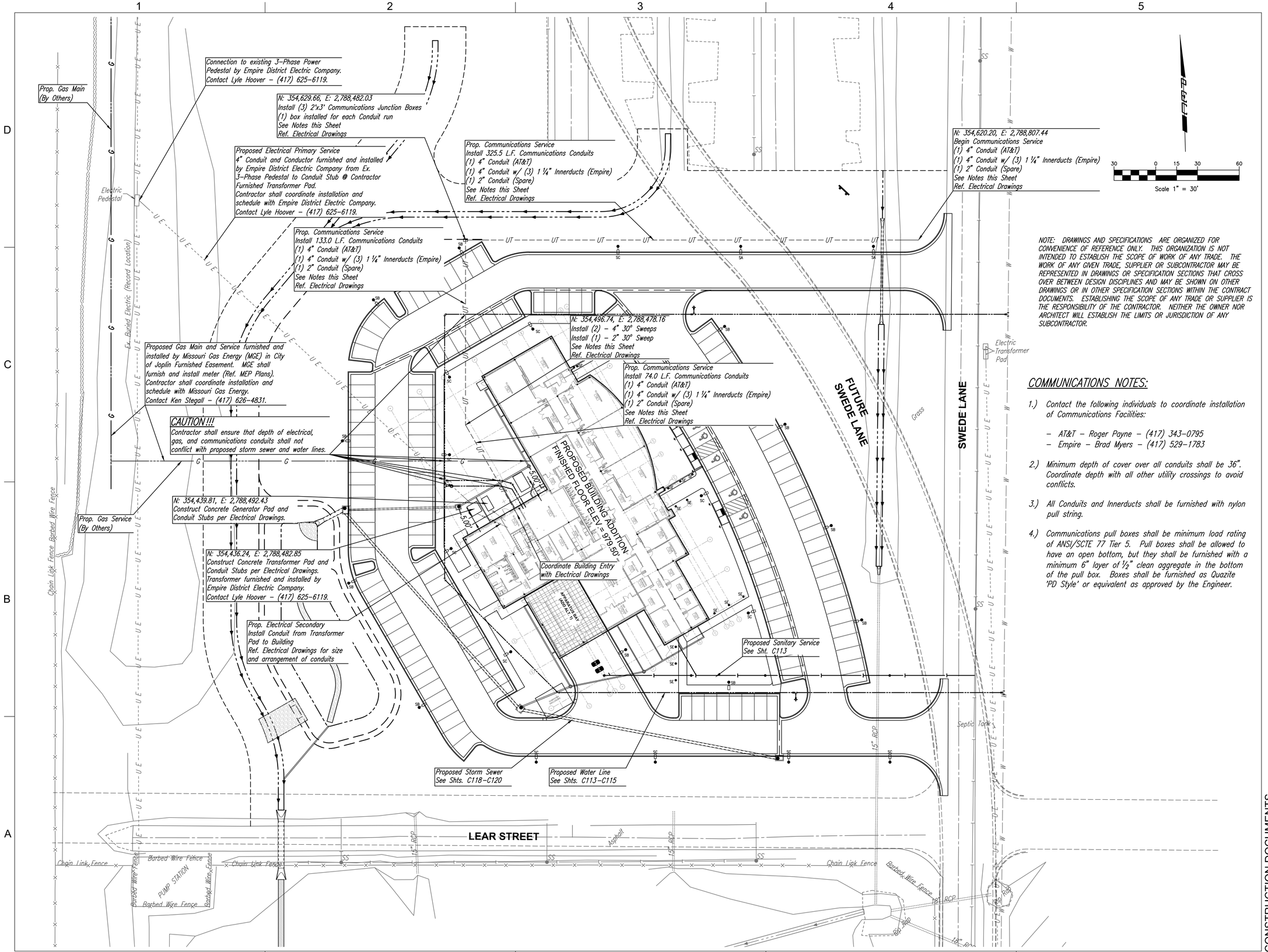

NOTE: DRAWINGS AND SPECIFICATIONS ARE ORGANIZED FOR CONVENIENCE OF REFERENCE ONLY. THIS ORGANIZATION IS NOT INTENDED TO ESTABLISH THE SCOPE OF WORK OF ANY TRADE. THE WORK OF ANY GIVEN TRADE, SUPPLIER OR SUBCONTRACTOR MAY BE REPRESENTED IN DRAWINGS OR SPECIFICATION SECTIONS THAT CROSS OVER BETWEEN DESIGN DISCIPLINES AND MAY BE SHOWN ON OTHER DRAWINGS OR IN OTHER SPECIFICATION SECTIONS WITHIN THE CONTRACT DOCUMENTS. ESTABLISHING THE SCOPE OF ANY TRADE OR SUPPLIER IS THE RESPONSIBILITY OF THE CONTRACTOR. NEITHER THE OWNER NOR ARCHITECT WILL ESTABLISH THE LIMITS OR JURISDICTION OF ANY SUBCONTRACTOR.

COMMUNICATIONS NOTES:

1.) Contact the following individuals to coordinate installation of Communications Facilities:

- AT&T – Roger Payne – (417) 343-0795
- Empire – Brad Myers – (417) 529-1783

2.) Minimum depth of cover over all conduits shall be 36". Coordinate depth with all other utility crossings to avoid conflicts.

3.) All Conduits and Innerducts shall be furnished with nylon pull string.

4.) Communications pull boxes shall be minimum load rating of ANSI/SCTE 77 Tier 5. Pull boxes shall be allowed to have an open bottom, but they shall be furnished with a minimum 6" layer of 1/2" clean aggregate in the bottom of the pull box. Boxes shall be furnished as Quazite 'PD Style' or equivalent as approved by the Engineer.

GLMV Architecture
9229 Ward Parkway, Ste. 210
Kansas City, MO 64114
Tel: (816) 444-4200
www.glmv.com

PEC
PROFESSIONAL ENGINEERING CONSULTANTS, P.A.
104 SOUTH PINE PITTSBURG, KS 66762
620-235-0195 www.pec1.com
STATE CERT. OF AUTHORITY NO. 000465
PEC PROJECT # 14E14-000

STATE OF MISSOURI
BRIAN COOMES
02/12/2016
NUMBER PE-2015029306
PROFESSIONAL ENGINEER

CONSTRUCTION DOCUMENTS

© 2016 GLMV Architecture, Inc.
All work herein is the exclusive property of GLMV Architecture, Inc. and is not to be copied or used in any way without the express written consent of GLMV Architecture, Inc. All drawings, specification, ideas, designs and arrangements appearing herein constitute the original and unpublished Work of: GLMV Architecture, Inc.

JOPLIN PUBLIC SAFETY TRAINING FACILITY

5102 SWEDE LANE, JOPLIN, MO

MARK	DATE	DESCRIPTION

FRANCHISED UTILITY PLAN

JOB NO.	13061.000
DATE	02-12-2016
DRAWN	BMC
CHECKED	BDR

C117

DWG. 22 OF 141

CONSTRUCTION DOCUMENTS

Saved: 01-25-2016 3:02:03 PM by BMC
Plot Scale: 1:1 02-12-2016 10:19:18 AM by BRIAN COOMES
U:\Pittsburg\2014\14E14\000\Main\Drawings\Plan Set\14E14-000_C-117_Franchised Utility Plan